

permanent make-up application by

sarah campbell

In conjunction with 'Bosara Beauty'

Most credit cards accepted

m : 07973 637059

w : www.scmakeup.com

e : sarah@scmakeup.com

permanent make-up application by

sarah campbell

eyes | eyebrows | lips



sarah campbell CIDESCO IHBC IFA

Sarah has over 18 years experience in the beauty industry, having trained and worked at Henlow Grange Health Farm. She then went on to specialise in the permanent make-up industry, travelling across the counties and abroad using the latest state of the art computerised equipment she creates soft and natural but effective eyebrows, eyeliner and lip enhancements.

Sarah is an advanced technician also carrying out paramedical procedures including areola reconstruction, scar relaxation, scar repigmentation and scar camouflage, MCA wrinkle therapy and brow and lash enhancements for those who have lost their hair through alopecia and chemotherapy.

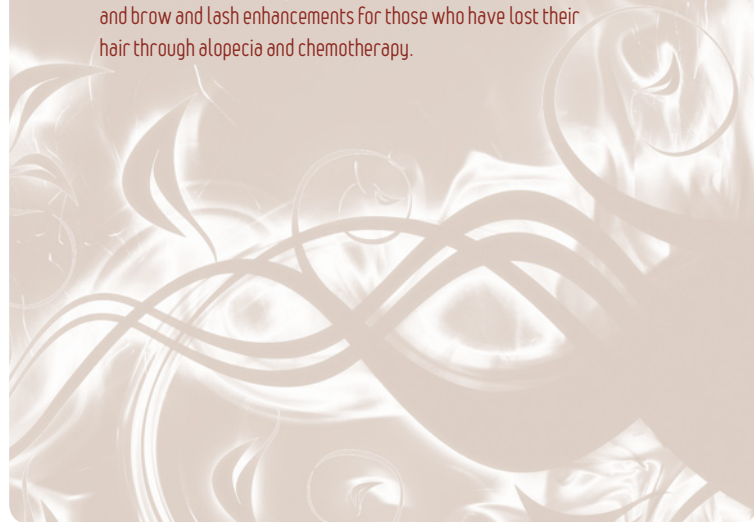

frequently asked questions

WHAT ARE PERMANENT COSMETICS?

Permanent cosmetics are a type of cosmetic tattooing that uses pharmaceutical grade pigments which are applied to the upper dermis of the skin.

HOW LONG DOES IT LAST?

Permanent cosmetics are exactly that - permanent, as the pigment never leaves the skin, but over time will fade. Every client retains the pigment differently, but generally I recommend a retouch procedure within 18 months to refresh and boost the colour.

BENEFITS

Imagine waking up in the morning and never having to apply make-up again. Not only would you save time, but permanent cosmetics also enhance your features.

You can benefit from lash enhancement to give larger looking eyes with thicker lashes, to younger looking, fuller lips with permanent lip blush, or permanently shaped eyebrows gives you an instant eye lift without the need for surgery.

HOW QUICK WILL I HEAL?

Some clients experience some redness and swelling but this is usually within the first 48 hours. You can usually go about your daily routine.

Immediately after the procedure the colour will be approximately 30-40% darker than the desired effect and the area may be dry and flaky for 3-7 days.

WHAT DOES THE TREATMENT INVOLVE?

An initial consultation to discuss shape and colour of your treatment, this is agreed between the client and technician.

A topical numbing cream is placed on the skin before and during the treatment. The treatment begins, placing the pigment into the skin and a healing balm is applied to the area after the treatment. The whole procedure takes approximately 1 1/2 hours.

eyebrows

An ideal treatment for those who continually need to use a brow pencil for patchy or non-existent eyebrows or to just enhance your natural shape.

Powdered brow effect	£400
3D hair stroke effect	£450



face treatments

Beauty spot	£50
-------------------	-----

Chemical Peels, Microdermabrasion & Mesotherapy treatments also available upon request.

eyes

An ideal treatment for those who want to enhance their natural shape, make your eyes look bigger, lashes thicker and emphasises the colour. Great for those who wear lenses or sporty types.

You can choose from a soft natural look to a more defined, dramatic effect.

Eye lash enhancement (top)	£200
Eye lash enhancement (both)	£350
Shaded eyeliner (thin)	£400
Shaded eyeliner (thick)	£500

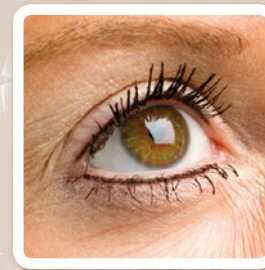

Lips

This treatment is ideal for clients who have lost colour or shape through ageing or just wanting to enhance the shape with permanent make-up. Smaller lips can be made to look fuller and uneven shape can be corrected.

Lip liner	£350
Lip Blush	£450
Full lip colour	£475



paramedical

Scar relaxation from £75

Tight or ropey scars can be softened and relaxed with dry needling. Stimulating your natural collagen, elastin and repair mechanism. This treatment is of particular benefit to burns victims or clients whose movement is restricted due to fibrous scar tissue.

Scar repigmentation from £75

White or colourless scars can be stimulated to bring the colour back into the area naturally stimulating the blood circulation.

BEFORE



AFTER



paramedical

Scar camouflage from £200

Using pigments to camouflage scar tissue.

Stretch mark rejuvenation from £75

Stimulating white and silvery stretch marks with dry needling. This can improve stretch marks that have a sunken appearance with a loss of elasticity, stimulating the collagen and blood supply.

This will result in a flatter appearance with improved elasticity and colour.

MCA wrinkle therapy £75

(Multi-trepannic Collagen) wrinkle therapy.

The purpose of this method is to produce collagen cells through the healing process.

By shocking the skin's defences back into life, it will start to manufacture more collagen and elastin to help deal with the trauma, it can be specifically targeted to plump out wrinkles and acne or pock marks.

paramedical

MCA wrinkle therapy with chemical peel £150

White or colourless scars can be stimulated to bring the colour back into the area naturally stimulating the blood circulation.

areola

colour enhancement £475

colour correction/enlargement £475

single reconstruction £250

double reconstruction £450

BEFORE



AFTER

